

11-13-15 G:\0\Projects\11-2417B Downtown Blvd WP 51C Task 6\CAD\LIGHT BOULEVARD 2.dgn

REVISIONS		
NO.	DESCRIPTION	DATE

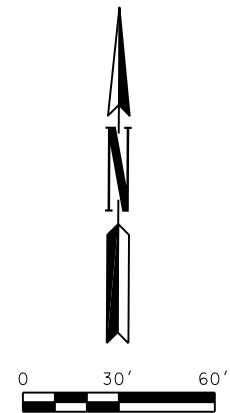
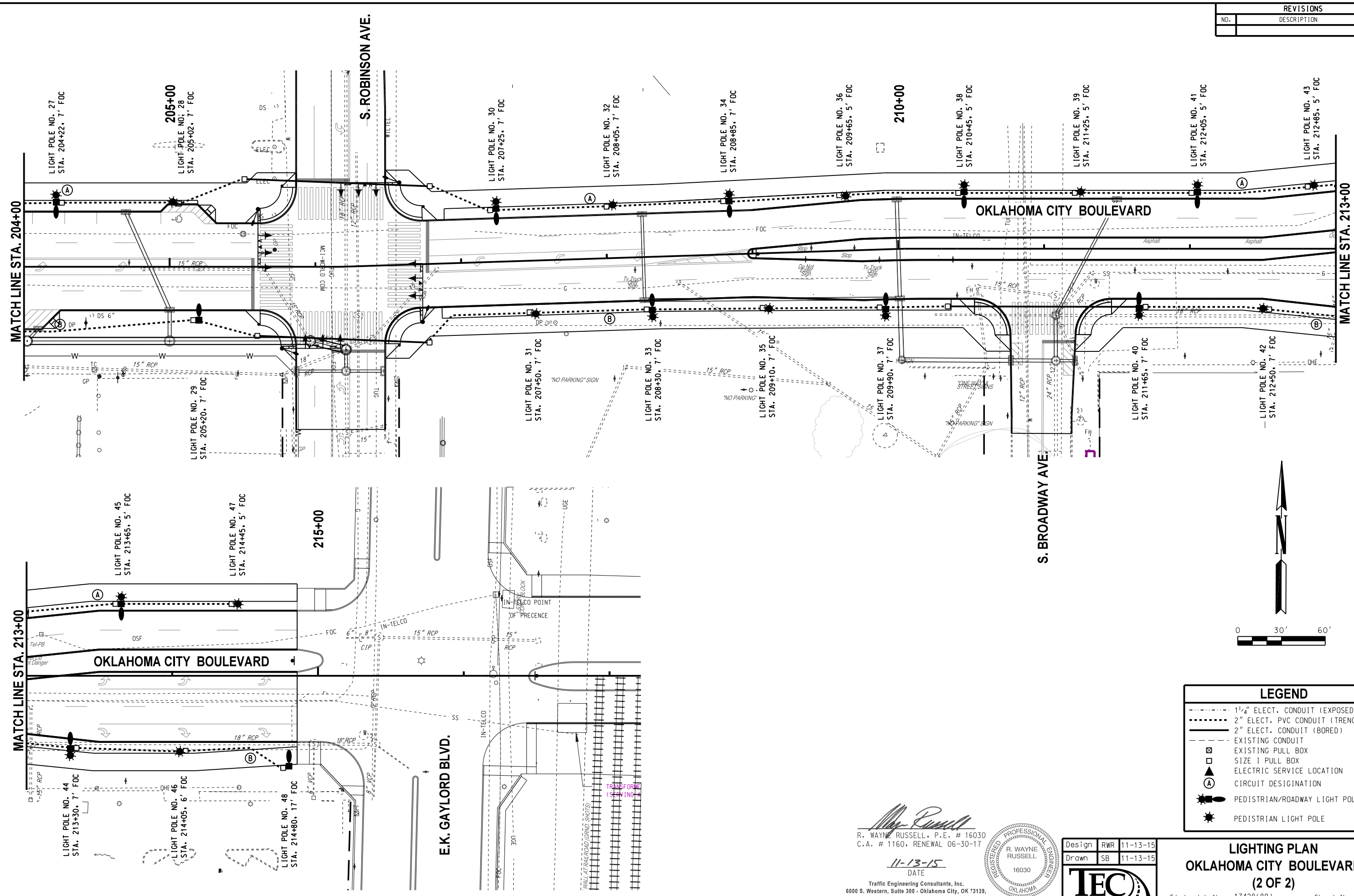

LEGEND	
	1 1/2" ELECT. CONDUIT (EXPOSED)
	2" ELECT. PVC CONDUIT (TRENCHED)
	2" ELECT. CONDUIT (BORED)
	EXISTING CONDUIT
	EXISTING PULL BOX
	SIZE 1 PULL BOX
	ELECTRIC SERVICE LOCATION
	CIRCUIT DESIGNATION
	PEDISTRIAN/ROADWAY LIGHT POLE
	PEDISTRIAN LIGHT POLE

*R. Wayne Russell*  
 R. WAYNE RUSSELL, P.E. # 16030  
 C.A. # 1160, RENEWAL 06-30-17

11-13-15  
 DATE

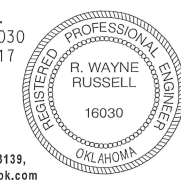

Traffic Engineering Consultants, Inc.  
 6000 S. Western, Suite 300 - Oklahoma City, OK 73139,  
 Ph: 405-720-7721, Fax: 405-720-9848, Web: www.tecok.com

Design	RWR	11-13-15
Drawn	SB	11-13-15



**LIGHTING PLAN**  
**OKLAHOMA CITY BOULEVARD**  
**(2 OF 2)**

State Job No. 17428(89) Sheet No. T22